

# 校園Juniper EX3400 核心路由交換器 設定原理及實作 JUNOS VM

講師 李煒

[alfred@ntpc.edu.tw](mailto:alfred@ntpc.edu.tw)

Discover badges, skills or organizations

7 badges

Sort by: Date Earned

Juniper Networks Certified Specialist, Enterprise SD-WAN  
Juniper Networks

Juniper Networks Certified Associate, Junos  
Juniper Networks

Cisco Certified Specialist - Enterprise SD-WAN  
Cisco

Cisco Certified Network Professional Enterprise  
Cisco

Cisco Certified Specialist - Enterprise Core  
Cisco

CCNA  
Cisco

相關證照

# Juniper 課程重點

- Cisco vs Juniper
- CISCO Packet Tracert Vs Junos Vm
- Vlan概念
- interface
- Vlan
- DHCP
- JWEB

# 上課 環境需求

- CPU i3以上
- 記憶體需求 8G RAM
- 雙螢幕
- Firefox
- 預先到[pub.ntpc.edu.tw](http://pub.ntpc.edu.tw)下載課程

# VM檔案

—

junos-vsrx3-x86-64-20.1R1.11.ide

2023/4/6 下午 01:51

VMware-player-full-17.0.1-21139696

2023/4/6 下午 12:38

授權

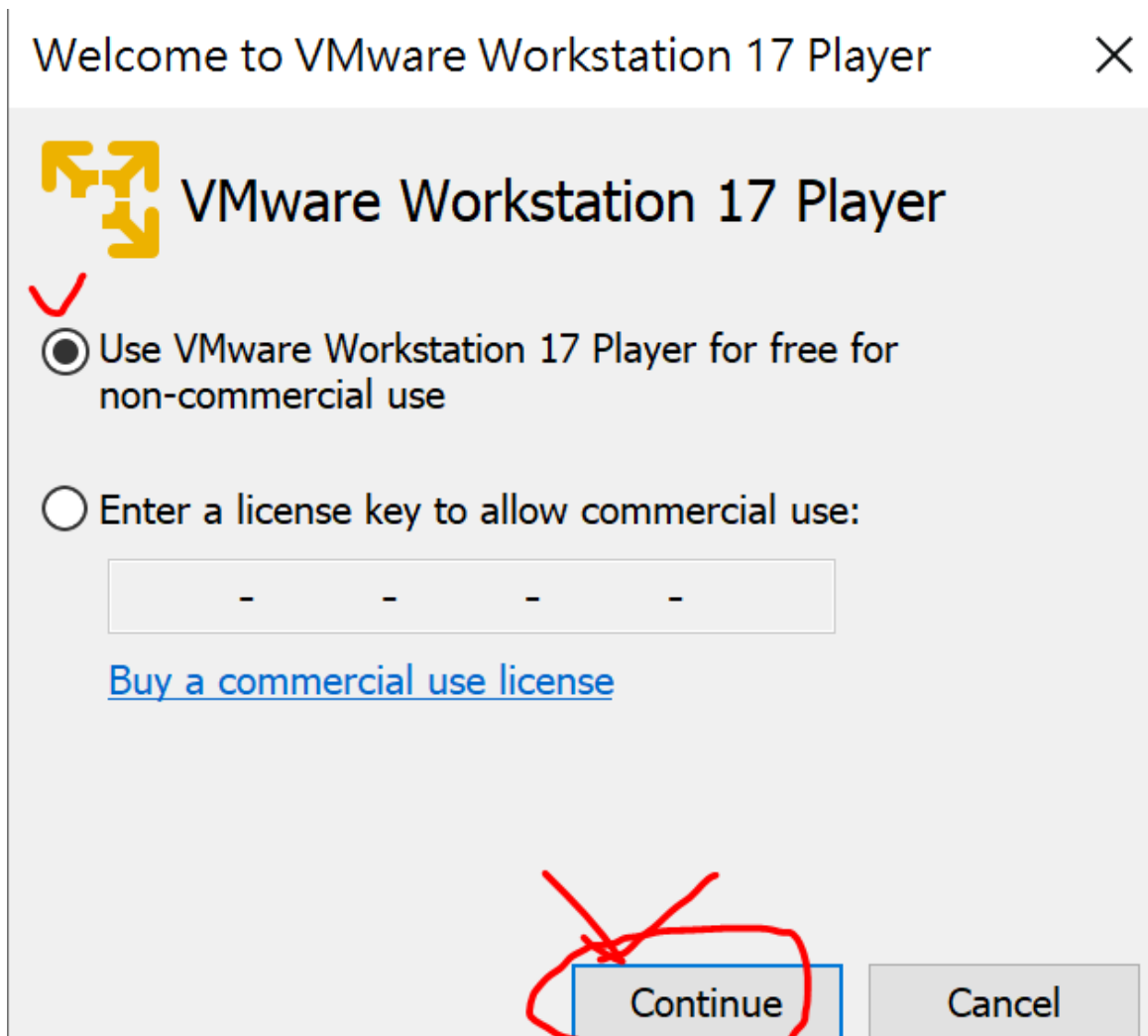

vm名稱

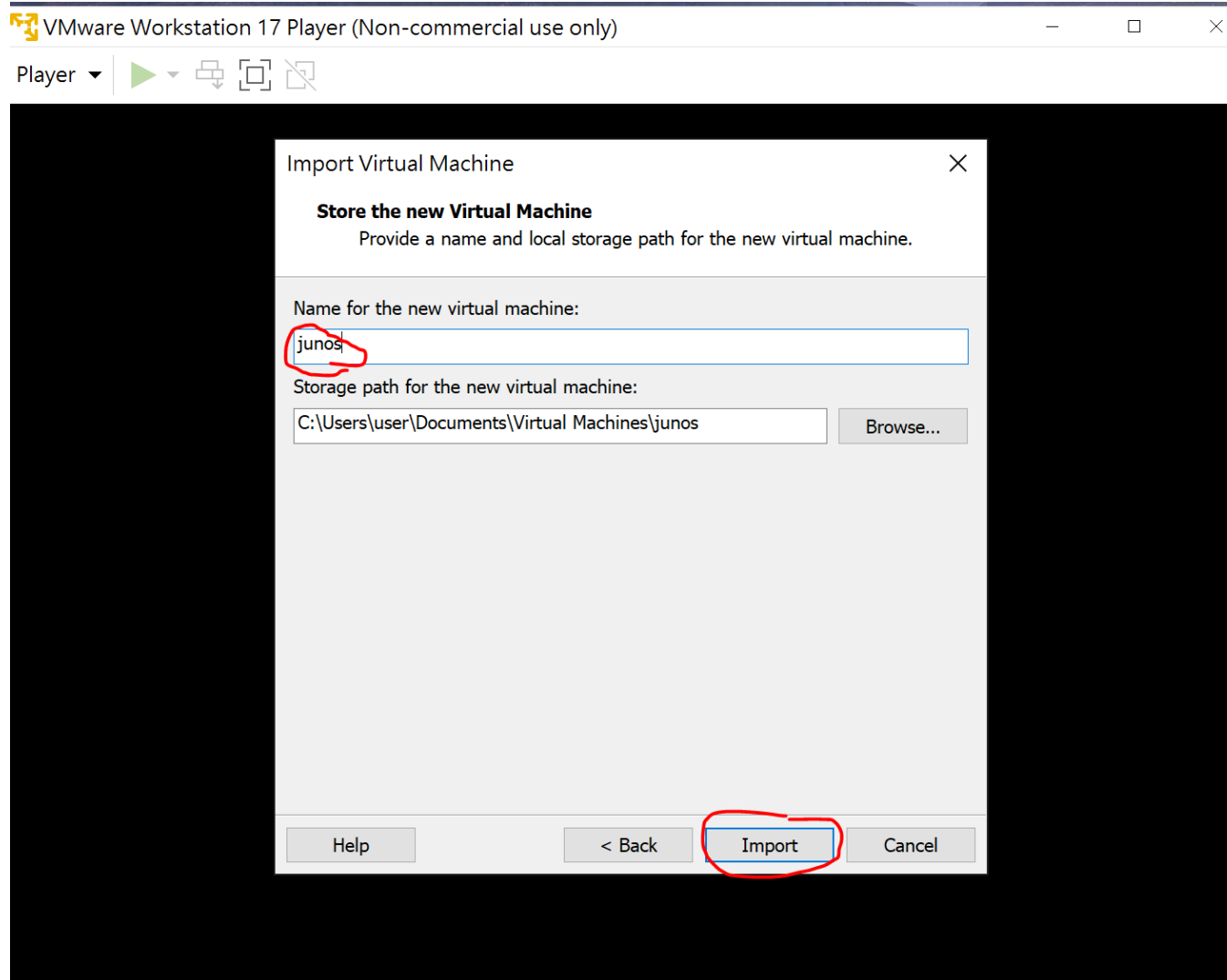

# 帳號密碼

- Root
- No pass

```
junos - VMware Workstation 17 Player (Non-cor - □ ×
Player ▾ | || ▾ | [ ] [ ] [ ] <<
Reconfiguring vmx0 to fxp0 ...
gpio0: <GPIO controller> at device 7.0 on pci0
device_attach: gpio0 attach returned 6
Loading JUNOS chassis module
chassis_init_hw_chassis_startup_time: chassis startup time 0.000000, shared: 0x7
ffffffff300, base: 0x7ffffffff000, offset: 0x300
IPsec: Initialized Security Association Processing.
fuse-freebsd: version 0.4.4, FUSE ABI 7.8
hwpmc: Cannot initialize hwpmc module in a virtualmachine
module_register_init: MOD_LOAD (hwpmc, 0xffffffff804417c0, 0xffffffff835fc008) e
rror 1
Loading the SLB driver
Loading the Protobuf-C module
gpio0: <GPIO controller> at device 7.0 on pci0
device_attach: gpio0 attach returned 6

pci-hgcomdev module loaded
Loading BCMSDK module....
verifexec: no fingerprint for file='/sbin/kats/cannot-exec' fsid=172 fileid=49356
gen=1 uid=0 pid=16923
lag enhanced disabled 0

FreeBSD/amd64 (Amnesiac) (ttyv0)
login: █
```

滑鼠跳出  
CTRL+Alt

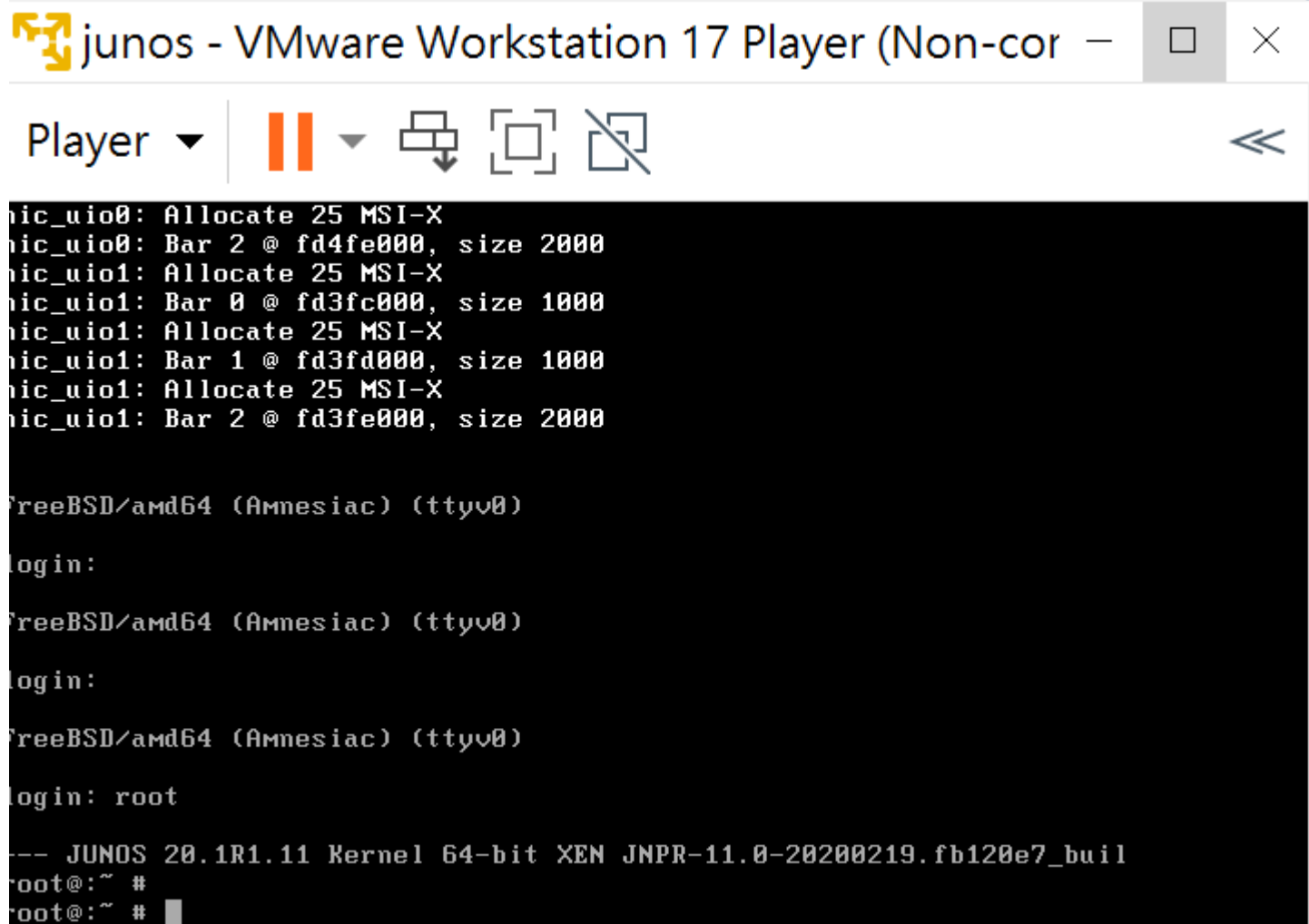

```
nic_uio0: Allocate 25 MSI-X
nic_uio0: Bar 2 @ fd4fe000, size 2000
nic_uio1: Allocate 25 MSI-X
nic_uio1: Bar 0 @ fd3fc000, size 1000
nic_uio1: Allocate 25 MSI-X
nic_uio1: Bar 1 @ fd3fd000, size 1000
nic_uio1: Allocate 25 MSI-X
nic_uio1: Bar 2 @ fd3fe000, size 2000

FreeBSD/amd64 (Amnesiac) (ttyv0)
login:

FreeBSD/amd64 (Amnesiac) (ttyv0)
login:

FreeBSD/amd64 (Amnesiac) (ttyv0)
login: root

-- JUNOS 20.1R1.11 Kernel 64-bit XEN JNPR-11.0-20200219.fb120e7_buil
root@:~ #
root@:~ #
```

# 調整介面-1

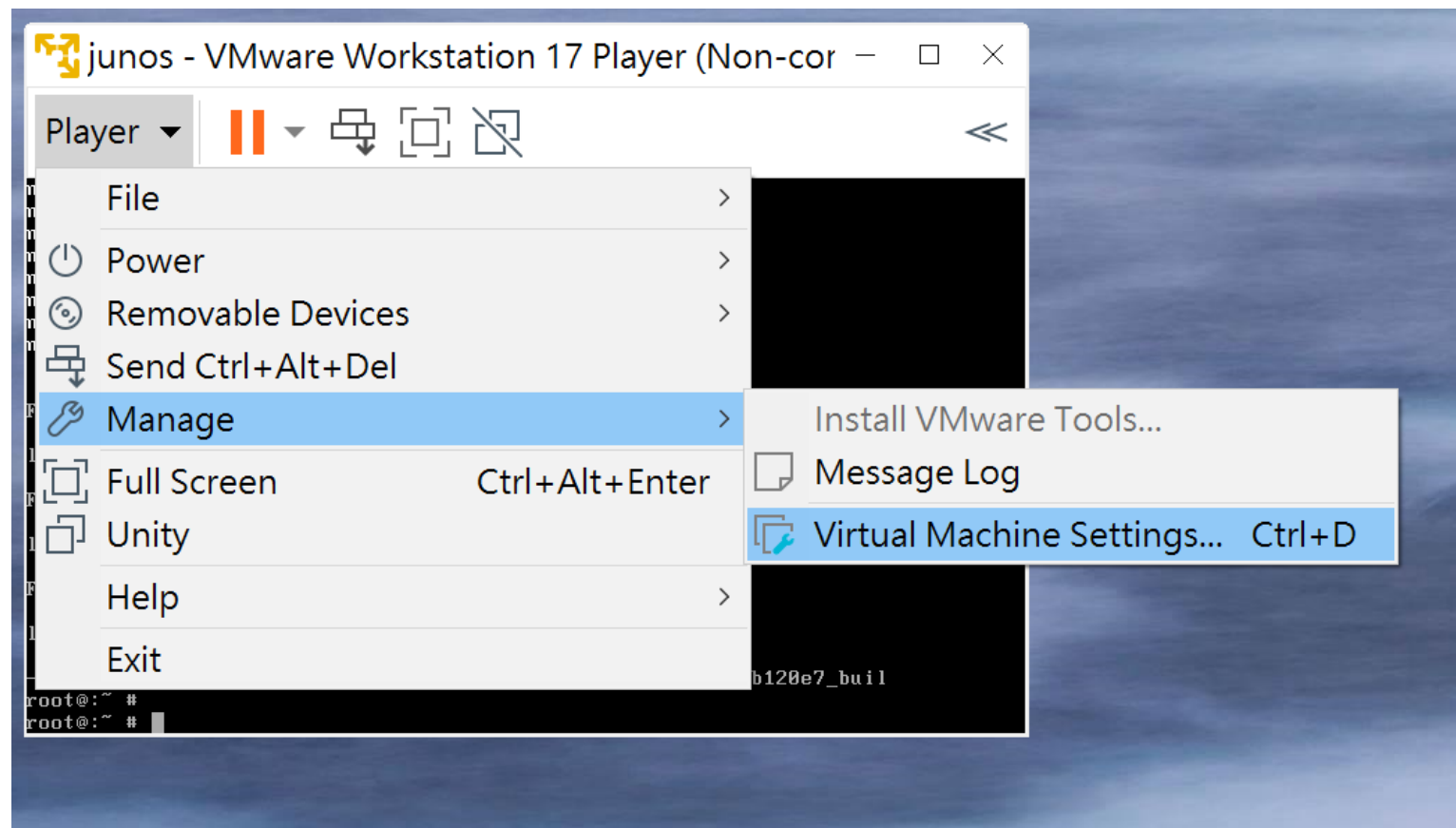

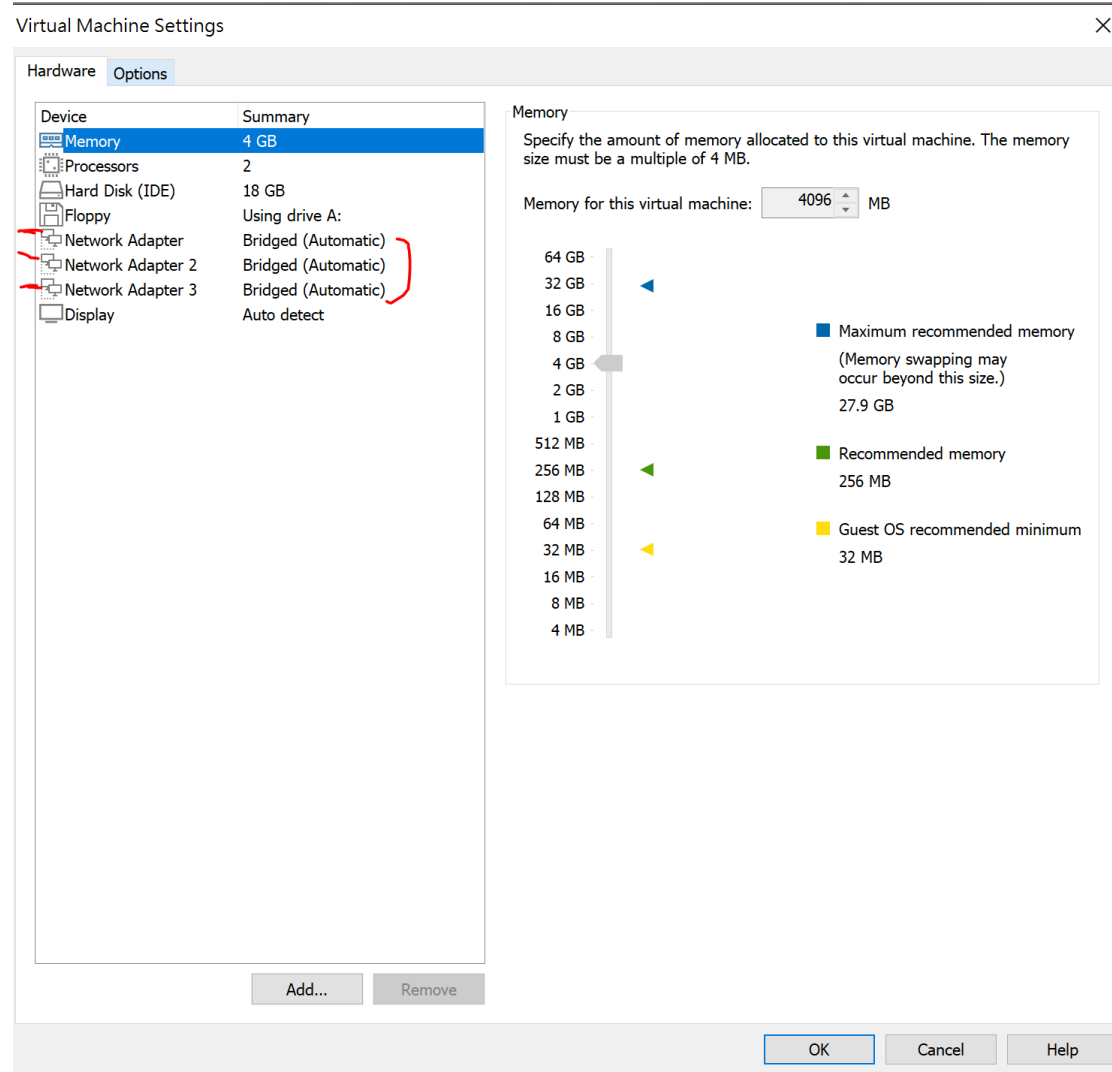

# 調整介面-2

## 調整介面-3

### Virtual Machine Settings

Hardware Options

Device	Summary
 Memory	4 GB
 Processors	2
 Hard Disk (IDE)	18 GB
 Floppy	Using drive A:
 Network Adapter	Bridged (Automatic)
 Network Adapter 2	Host-only
 Network Adapter 3	Host-only
 Network Adapter 4	Custom (VMnet8)
 Display	Auto detect

# 調整介面-4

show interfaces terse

The top part of the image shows a Windows Network Connections window. The title bar reads "網路連線". The address bar shows the path: "控制台 > 網路和網際網路 > 網路連線". The window contains several network adapters:

- VMware Network Adapter VMnet1: 已啟用 (Enabled) with a red checkmark.
- VMware Network Adapter VMnet8: 已啟用 (Enabled) with a red checkmark.
- 乙太網路 2: 已拔除網路線 (No network cable plugged in).
- Intel(R) Ethernet Connection (1...): 未連線 (Not connected) with a red X.
- 藍牙網路連線: 未連線 (Not connected).
- Bluetooth Device (Personal Are...): 未連線 (Not connected) with a red X.

The bottom part of the image shows a terminal window with the output of the command "show interfaces terse". The output is as follows:

Interface	Admin	Link	Proto	Local	Remote
ge-0/0/0	up	up			
gr-0/0/0	up	up			
ip-0/0/0	up	up			
lsq-0/0/0	up	up			
lt-0/0/0	up	up			
mt-0/0/0	up	up			
sp-0/0/0	up	up			
sp-0/0/0.0	up	up	inet		
			inet6		
sp-0/0/0.16383	up	up	inet		
ge-0/0/1	up	up			
ge-0/0/1.0	up	up	inet	192.168.59.10/24	
ge-0/0/2	up	up			
ge-0/0/2.0	up	up	inet	192.168.133.254/24	
dsc	up	up			
fti0	up	up			
fxp0	up	up			
gre	up	up			
ipip	up	up			
irb	up	up			
lo0	up	up			
lo0.16384	up	up	inet	127.0.0.1	--> 0/0
lo0.16385	up	up	inet	10.0.0.1	--> 0/0

---(more)---

# VM規則

- Vlan一定要綁定激活的port上
- PC 要連VM要加PC改走的網段路由
- VM0 VM1 VM8 可以視為都接在一台HUB上
- ge-o/o/1 ge-o/o/2可以視為都接在一台HUB上
- 測試採變更port native-vlan-id來做測試

# 基本指令

- ~#Cli
- >show interfaces terse
- >configure
- #root
- #exit
- >request system reboot

# Step By Step SRX To EX

- >configure
- #delete
- #set system root-authentication plain-text-password
- #set security forwarding-options family mpls mode packet-based
- set system services web-management http
- set interfaces ge-0/0/1 unit 0 family inet address 192.168.xx.10/24
- set interfaces ge-0/0/2 unit 0 family inet address 192.168.1xx.254/24
- commit

# 設定ip，關閉 防火牆

公共場所 (例如機場或咖啡廳) 的網路，而且您的裝置在此網路上是設定為無法供探索。

## 使用中的公用網路

網路 4

## Microsoft Defender 防火牆

在您的裝置使用公用網路時協助保護您的裝置。

公用防火牆已關閉。您的裝置可能易受攻擊。

關閉

VMware Network Adapter VMnet1 狀態

網路連線詳細資料

內容	值
連線特定 DNS 尾碼	
描述	VMware Virtual Ethernet Adapter for VM
實體位址	00-50-56-C0-00-01
DHCP 已啟用	是
IPv4 位址	192.168.59.1
IPv4 子網路遮罩	255.255.255.0
已取得租約	2023年4月7日 上午 11:04:28
租約到期	2023年4月7日 下午 12:19:28
IPv4 預設閘道	
IPv4 DHCP 伺服器	192.168.59.254
IPv4 DNS 伺服器	
IPv4 WINS 伺服器	
NetBIOS over Tcpip 已啟用	是
連結-本機 IPv6 位址	fe80::190a:fa82:832f:9347%45
IPv6 預設閘道	
IPv6 DNS 伺服器	fec0:0:0:ffff::1%1 fec0:0:0:ffff::2%1 fec0:0:0:ffff::3%1

關閉(C)

## (ip) 防火牆與網路保護

決定誰和什麼裝置可以存取您的網路。

Microsoft Defender 防火牆目前使用可能會使您的裝置處於危險的設定。

還原設定

## 網域網路

防火牆已開啟。

## 私人網路

防火牆已開啟。

## 公用網路 (使用中)

防火牆已關閉。

開啟

[允許應用程式通過防火牆](#)

[網路和網際網路疑難排解員](#)

[防火牆通知設定](#)

[進階設定](#)

[將防火牆還原為預設設定](#)

# J-web

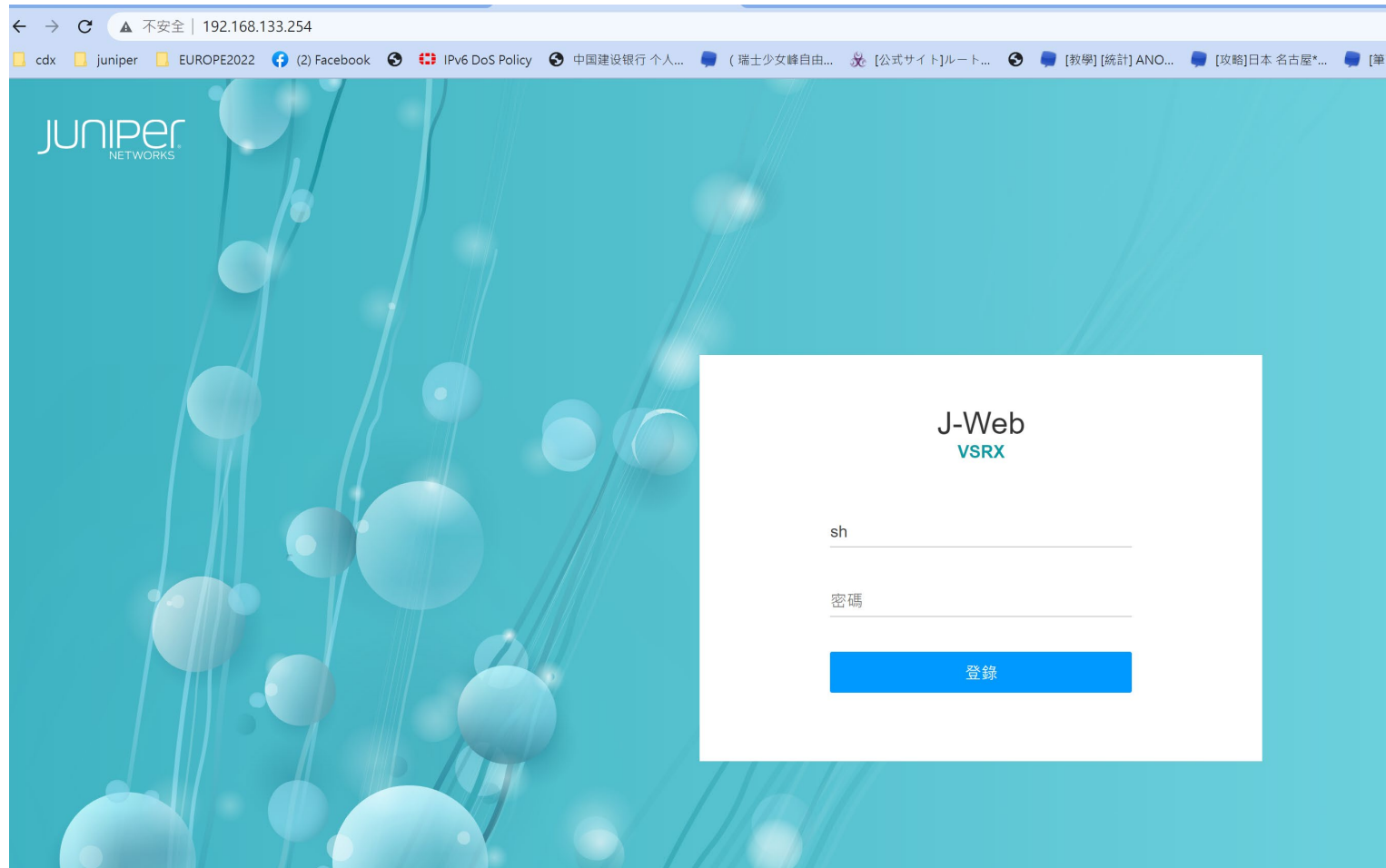

# Vm network Bridge

## 橋接網絡：

如果您選擇橋接網絡，您的 VM 將成為您的主機（安裝 VMware Workstation 的計算機）所連接的物理網絡的一部分。如果網絡中安裝了 DHCP 服務器，甚至 IP 地址也會自動配置。

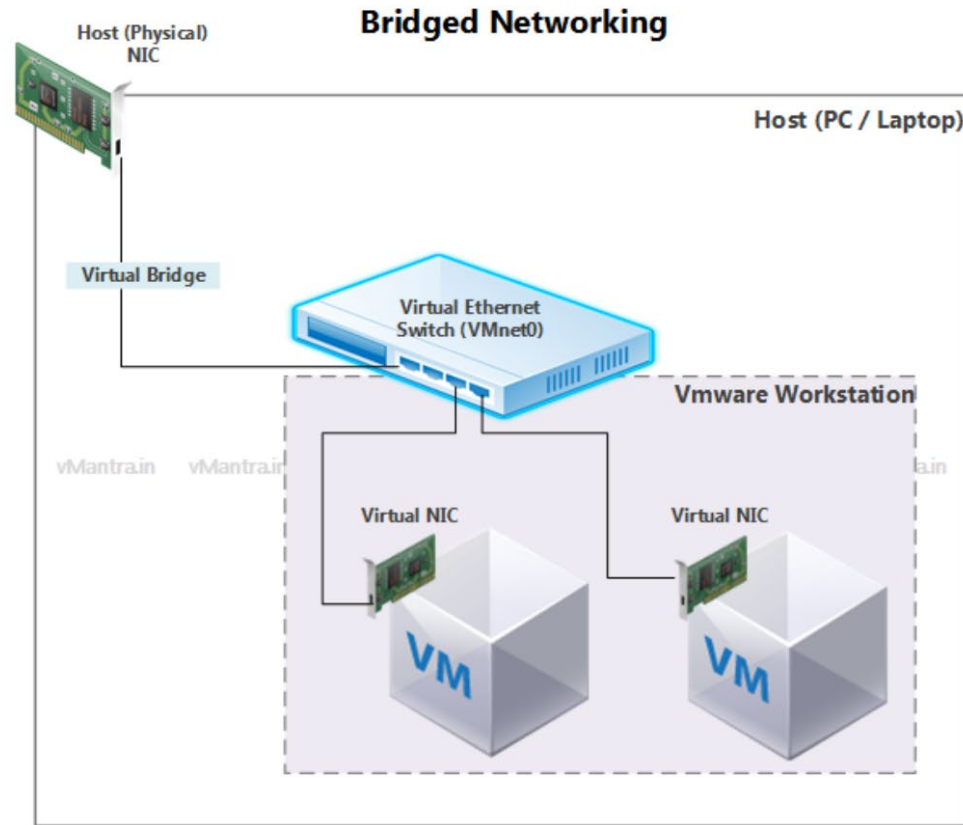

# Vm network NAT Mode

## NAT ( 網絡地址轉換 ) :

如果你想為你的機器分配一個單獨的專用網絡來訪問外部網絡，NAT 是正確的選擇。默認情況下，VM 從 VMware Workstation 安裝期間自動創建的 VMware 虛擬 DHCP 服務器獲取 IP。但是，您可以根據需要禁用 DHCP 服務器。實際上有一個 NAT 設備在虛擬機和外部網絡之間傳遞網絡數據。它識別用於每個虛擬機的傳入數據包，並將它們發送到正確的目的地。

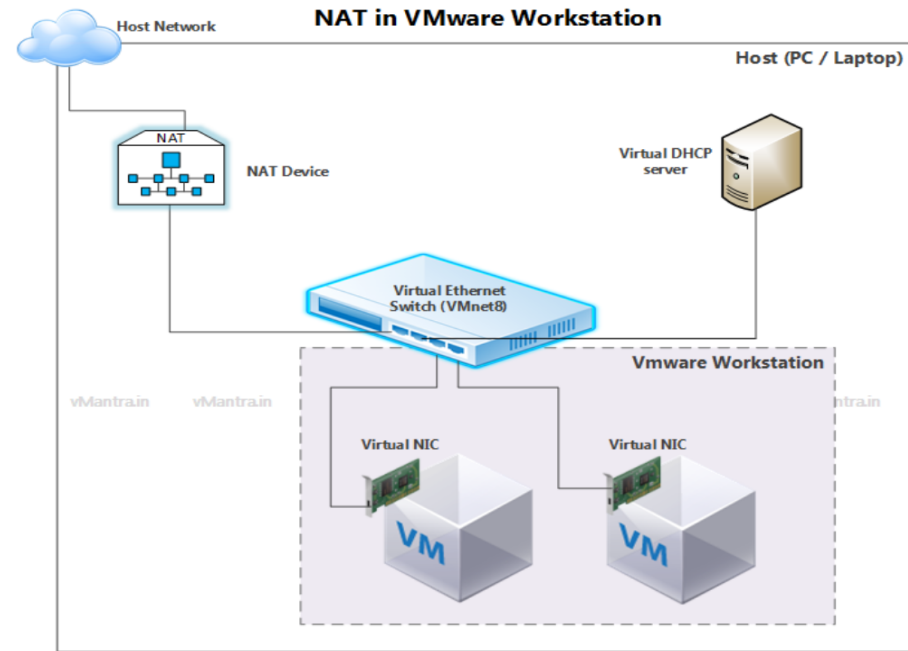

# Vm network

# Host-only Network

僅主機網絡：

如果您需要將 VM 與外部網絡隔離，請選擇 Host-only Network。在這種情況下，虛擬機只能連接到其內部網絡和運行 VMware Workstation 的主機。虛擬機將無法訪問外部網絡和互聯網。

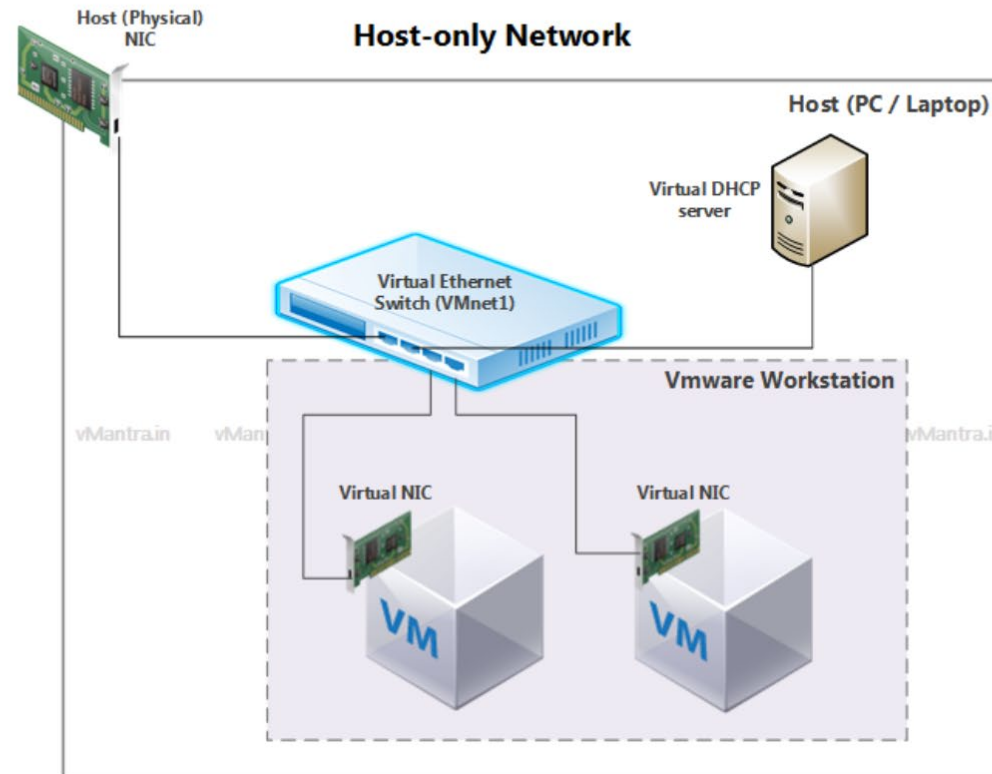

# 100-112年重要記事

- 100年核心重建
- 102LTM轉換
- 103年中永和八校事件
- 104年 管理線路獨立
- 115年雙核心建置
- 110年3950掛點
- 112年NAT解決方案

# 知識庫

- MDM
- 九期電腦廣播
- 大屏無線建置
- 大屏Demo架構
- 生生用平板
- 話機50秒斷訊
- Multicast flooding
- IP DHCP分配
- 核心路由器技術教學
- 核心交換器技術教學
- 校園無線網路技術教學
- 防火牆透通NAT技術
- 核心VPN路由技術教學
- 無線認證教學
- 智慧網管核心技術教學
- 校園雙WAN動態路由設計
- 高可用性架構設計
- 核心備援設計
- 國際段路由 (line)
- 學術網路CDN建置

# interface

- 設備設置
  - 基本設置
  - 集群配置
  - 集群 (HA) 設置
- 安裝嚮導
- 接口
  - 端口
  - 虛擬局域網
  - 鏈路聚合
- 網絡
  - DHCP
    - 客戶端
    - DHCP服務器
  - 路由實例
  - 路由
  - ALG
  - 轉發方式
  - 政策
  - DS-精簡版
  - 服務等級
- 用戶
- 安全對象
- 安全服務

配置 / 接口 / 端口

## 端口 ?

過濾 Interface Type  去 清除

界面	管理員狀態	鏈接狀態	IP地址	區	傳
ge-0/0/0	Up	Up			
lsq-0/0/0	Up	Up			
LT-0/0/0	Up	Up			
sp-0/0/0	Up	Up			
ge-0/0/1	Up	Up			
ge-0/0/2	Up	Up			
fxp0	Up	Up			
IRB	Up	Up			
低0	Up	Up			
pp0	Up	Up			
st0	Up	Up			

# 範例 interface

Port	Link Status	Type	Port Role	VLAN (VLAN ID)	Description
ge-0/0/0	Down	Gigabit Ethernet	None	mac_auth (36), wlan (30), wpa2 (35)	
ge-0/0/1	Up	Gigabit Ethernet	None	Intra-1 (10), Intra-2 (20), Intra-7 (70), MGMT (3), lan (...)	
ge-0/0/2	Up	Gigabit Ethernet	None	dsa_wan (8)	
ge-0/0/3	Up	Gigabit Ethernet	None	Intra-7 (70), wlan (30)	
ge-0/0/4	Down	Gigabit Ethernet	None	Intra-7 (70), voip (25), Intra-2 (20)	
ge-0/0/5	Up	Gigabit Ethernet	None	Intra-7 (70), voip (25), lan (5)	
ge-0/0/6	Down	Gigabit Ethernet	None	Intra-7 (70), voip (25), lan (5)	
ge-0/0/7	Up	Gigabit Ethernet	None	Intra-7 (70), mac_auth (36), voip (25), lan (5)	
ge-0/0/8	Up	Gigabit Ethernet	None	Intra-7 (70), mac_auth (36), lan (5)	
ge-0/0/9	Up	Gigabit Ethernet	None	Intra-7 (70), mac_auth (36), lan (5)	
ge-0/0/10	Up	Gigabit Ethernet	None	Intra-7 (70), mac_auth (36), lan (5)	
ge-0/0/11	Down	Gigabit Ethernet	None	Intra-7 (70), mac_auth (36), Intra-2 (20)	
ge-0/0/12	Down	Gigabit Ethernet	None	mac_auth (36), voip (25), Intra-2 (20)	
ge-0/0/13	Down	Gigabit Ethernet	None	Intra-7 (70), class (34), mac_auth (36), Default (1)	
ge-0/0/14	Down	Gigabit Ethernet	None	Intra-1 (10), Intra-2 (20), Intra-4 (40), Intra-5 (50), Int...	
ge-0/0/15	Down	Gigabit Ethernet	None	Intra-1 (10), Intra-2 (20), Intra-4 (40), Intra-5 (50), Int...	
ge-0/0/16	Down	Gigabit Ethernet	None	Intra-1 (10), Intra-2 (20), Intra-4 (40), Intra-5 (50), Int...	
ge-0/0/17	Down	Gigabit Ethernet	None	Intra-1 (10), Intra-2 (20), Intra-4 (40), Intra-5 (50), Int...	

Name	Value
Administrative Status	Up
Logical Interface	ge-0/0/0.0
Port Mode	trunk
Native VLAN (VLAN ID)	None
IP Address/Subnet Mask	-
IPv6 Address/Subnet Mask	-
MTU (bytes)	1514
Speed	Auto-Negotiation
Duplex	Full
Auto Negotiation	Enabled
Flow Control	Enabled

# 請大家幫忙的 工作

- 熟悉siraya操作
- 開通組長vlan調整權限
- 單純化pot vlan 設定
- 已知問題說明

# Interface

## vlan 設定

ge-0/0/9	Up	Gigabit Ethernet
ge-0/0/10	Up	Gigabit Ethernet
ge-0/0/11	Down	Gigabit Ethernet
ge-0/0/12	Down	Gigabit Ethernet
ge-0/0/13	Down	Gigabit Ethernet
ge-0/0/14	Down	Gigabit Ethernet
ge-0/0/15	Down	Gigabit Ethernet
ge-0/0/16	Down	Gigabit Ethernet
ge-0/0/17	Down	Gigabit Ethernet
ge-0/0/18	Down	Gigabit Ethernet
ge-0/0/19	Down	Gigabit Ethernet

Details of port: ge-0/0/9

Name

### Edit Vlan Options

Port Mode:

**VLAN Options**

**VLAN Members**

- Intra-7
- mac\_auth
- lan

Native VLAN:

# v lans

配置 / 接口 / 虛擬局域網

## 虛擬局域網 ②

分配

<input type="checkbox"/> ▲ VLAN名稱	VLAN ID / 列表	接口分配	說明
<input type="checkbox"/> Intra-1	10		—
<input type="checkbox"/> Intra-2	20		—
<input type="checkbox"/> 萬	5個		—

3個 項

**設備設置**

- 基本設置
- 集群配置
- 集群 (HA) 設置
- 安裝嚮導

**接口**

- 端口
- 虛擬局域網
- 鏈路聚合

**網絡**

- DHCP**
  - 客戶端
  - DHCP服務器
- 路由實例
- 路由
- ALG
- 轉發方式
- 政策
- DS-精簡版
- 服務等級

**用戶**

- 安全對象
- 安全服務

# 範例

# vlan

**VLAN Configuration**

VLAN Name	VLAN ID/List	Description
Default	1	None
Intra-1	10	None
Intra-2	20	None
Intra-4	40	None
Intra-5	50	None
Intra-7	70	None
MGMT	3	None
NTPC-Mobile	32	None
TANetRoaming	31	None
class	34	None
dsa_wan	8	None
eduroam	33	None
lan	5	None
mac_auth	36	None

Details of VLAN: Default

Name	Value
Multilayer switching(RV1)	irb.1
IP address	10.226.120.254/24
IPv6 address	None
Layer3-interface-input filter	None
Layer3-interface-output filter	None
Input filter	None
Output filter	None

# Static route

路線	下一跳	路由實例
0.0.0.0/0	163.20.66.142	

# DHCP

配置 / 網絡 / DHCP / 客戶端

## 客戶端 <sup>?</sup>

### DHCP Client Information

\* Interface  <sup>?</sup>

Client Identifier   <sup>?</sup>

Lease Time  <sup>?</sup>

Retransmission Attempt  <sup>?</sup>

Retransmission Interval  <sup>?</sup>

DHCP Server Address  <sup>?</sup>

Vendor Class ID  <sup>?</sup>

Update Server  <sup>?</sup>

# DHCP

配置 / 網絡 / DHCP / DHCP 服務器

## DHCP 服務器

路由實例: master (default)

DHCP 池:

池名稱	網絡地址	路由實例
沒有數據顯示		

DHCP 組:

團隊名字	接口	路由實例
沒有數據顯示		

池的 DHCP 地址範圍:

地址範圍名稱	地址範圍 (低)	地址範圍 (高)
沒有數據顯示		

池的 DHCP 靜態綁定:

主機名	MAC地址	固定IP地址
沒有數據顯示		

# DHCP 範例

**Configure**

- Interfaces
- Switching
- Virtual Chassis
- Power over Ethernet
- Security
- Routing
- Class of Service
- System Properties
- Services
  - DHCP
  - SNMP
- CLI Tools

### DHCP Service Configuration

[Add](#) [Edit](#) [Delete](#)

DHCP Pools:

Pool Name	Network Address
v3	10.228.120.0/24
v31	10.211.120.0/24
v33	10.215.120.0/24
v34	10.217.102.0/24
v32	10.202.324.0/22
v5	163.20.73.0/24

DHCP Address range for pool: v3

Address Range Name	Address Range(Low)	Address Range(High)
v3	10.228.120.2	10.228.120.10

DHCP Groups:

[Global Settings](#) [Add](#) [Edit](#) [Delete](#)

Group Name	Interfaces
DHCP_group	irb.5,irb.31,irb.32,irb.33,irb.34

DHCP Static Bindings for pool: v3

Host Name	MAC Address	Fixed IP Address
No Data to display		

### Edit DHCP Pool

General | **Address Range** | Static Bindings

Pool Name:

Link Pool:

**Network Address**

IP Address:  .  .  .

Subnet mask:  .  .  .

**DHCP Attributes**

OK Cancel

### Edit DHCP Pool

General | **Address Range** | Static Bindings

Name	Low	High
v31	10.211.120.1	10.211.120...

Add Edit Remove

OK Cancel

### Edit DHCP Group

Groups | **Authentication**

Group Name:

**Interfaces**

Available	Selected
irb.1	irb.5
irb.10	irb.31
irb.100	irb.32
irb.2	irb.33

OK Cancel

# DHCP pool attributes

### DHCP Pool Attributes

Pool Name:  Domain Name:

Server Identifier:

TFTP Server:

Maximum Lease Time (Secs):

Boot File:

Boot Server:

Grace Period (Secs):

Netbios Node Type:

#### DNS Name Servers

Address	
203.72.153.153	<input type="button" value="Add"/>
203.72.153.154	<input type="button" value="Edit"/>
	<input type="button" value="Remove"/>

#### WINS Servers

Address	
	<input type="button" value="Add"/>
	<input type="button" value="Edit"/>
	<input type="button" value="Remove"/>

#### Gateway Routers

Name	
10.211.120.254	<input type="button" value="Add"/>
	<input type="button" value="Edit"/>
	<input type="button" value="Remove"/>

#### Option

Code	
	<input type="button" value="Add"/>
	<input type="button" value="Edit"/>
	<input type="button" value="Remove"/>

#### Option-82

Circuit Identifier:

Ranges:

Remote Identifier:

Ranges: